

UP2DATE

ECUtalk® TEBS G2 -

DIAGNOSTIC SOFTWARE DOWNLOAD AND PERSONAL IDENTIFICATION NUMBER (PIN) REQUEST

The second generation of the electronic braking system TEBS G2 from Knorr-Bremse has been installed on many trailers since the third quarter of 2007.

For the diagnosis of this system a special diagnostic software is necessary – “ECUtalk® TEBS G2”. Registration is required to download and order a PIN, which can be done on our website mytruckservices.knorr-bremse.com.

This document shows the steps for a successful registration.

Note

- › A quick internet connection is advisable.
- › You must have administrator authorisation for the installation of the diagnostic software and the PIN.
- › The Alltrucks diagnostic software already includes the diagnostic software “ECUtalk® TEBS G2”. Please note that conflicts can occur with double-installed software.

1. Navigating from the Homepage

When you type in the web address you will reach the homepage, from here select **"DOWNLOADS"**.

Homepage

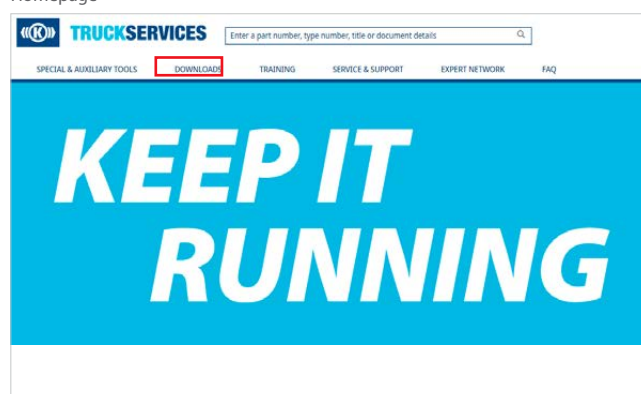

Software Download

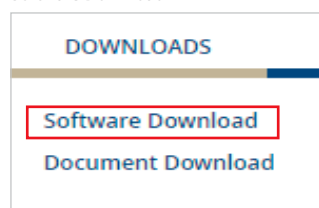

1a Software Selection

On the next page use the search filter to select the required software.

Example:

a Software Group: *Trailer Software*

b Software Type: *ECUtalk® TEBS G2*

c Software Package Type: *Installation Pack*

d Language: *English*

Note:

The Installation pack is available in a bilingual English and German language.
You can download other language packages later without filling in a register form.

Click on "**Search**" to find the available Software.

Click on "**Download Software and Request PIN**"

to obtain a form where you can register for the software download and/or for a PIN (see **pos.2**).

1a. Download Software Links

1b Software description page.

Click on "**View Details**" to obtain a short description of the diagnostic software:

TEBS G2 Installation Pack

General Information

- Language
- Software Size
- Operating System
- Software Producer
- Licence
- Software Version
- last Update

Click on "**Download Software**" to obtain a form where you can register for the software download and/or for a PIN (see **pos.2**).

In each case use the "**Back**" button (main menu bar top left) to return to the software list.

1b. Description Page

2. Registration form to download the Software or Software and PIN code

2a "Software Only"

If you want to download software but do not want to apply for a paid PIN, this item must be left blank.

"Company information"

Please take some time to carefully fill in the application form and all mandatory fields (*).

Please note that incorrect information may have legal consequences.

For a quick and smooth process, it is important that you provide a correct e-mail address in the registration form so that you can receive all information from Knorr-Bremse electronically. Please continue with **point 3**.

2b Software and PIN

If you want to download software and request a chargeable PIN for the first time, select "Software and PIN".

Please note that we can only issue you with the PIN if you have taken part in a live training course on the use of the ECUtalk® TEBS G2 diagnostic software.

2c Software and PIN renewal

If you want to renew the time-limited PIN after reaching the expiry date, click on the item: "Software and PIN renewal".

Use the eLearning "TEBS G2 update" to renew the PIN.

"Upload file": please upload the certificate you have received.

Please enter the required data:

- "Company information"
- "Trading partner"
- "Training information" (see **point 7**).

After you have entered all the required data, you must read our licence conditions and the privacy policy (see **point 3**).

Note:

The request for a new PIN as well as a PIN renewal must take place latest 6 months after having taken part in a training.

2a. Registration Form "Software Only"

2b. Registration Form "Software and Pin"

2c. Registration Form "Software and Pin Renewal"

3. Licence agreement and final completion

When the form is filled with all necessary data, download and read the **"license agreement"**.

Select **"Yes"** to all the statements "I have read the...

- License Agreement"
- Privacy Notice"
- Webshop Term of Use".

The form can then be sent to Knorr-Bremse by clicking **"Request Software"**.

Please check the purchase price again on the following page.

If the form has not been filled in correctly, e.g. a compulsory (*) field has not been completed, or the license agreement has not been accepted, the form cannot be sent and you will receive a notice. In such cases, check your input data again, repeat the acceptance of the license agreement and resend the form.

4. Confirmation

After successful registration you will be forwarded to the confirmation page. You will receive up to two emails:

- E-Mail with Link for Software Download (see **pos.5**)
- Confirmation of the PIN request (optional) (see **pos.6**)

5. Software Download Version TEBS G2

The email for Software Download contains a link **"Knorr-Bremse Trailer ECUtalk® Software"**. Click on this link to start the download of the diagnostic software **"ECUtalk® TEBS G2"**.

The installation is started by double-clicking on the unzipped *.exe file.

The installed version is a SERVICE version with limited functionalities.

To activate additional functions, you need a purchased PIN.

3. Licence Agreement

- ☒ I have read the [License agreement](#)
- ☒ I have read the [Privacy Notice](#)
- ☒ I accept the [Webshop Term Of Use](#)

Request Software »

4. Confirmation

Thank you for Requesting a PIN / Software!

Your Request will be processed further

You will receive a E-Mail with your request as well another one as soon the request was approved!

[Go back to Homepage](#)

5. Software Download

Knorr-Bremse CVS Trailer Software Download - ECUtalk® TEBSG2



software-cvs@knorr-bremse.com
An Max Mustermann

Dear customer,

You have registered to download the Knorr-Bremse CVS Trailer ECUtalk® TEBSG2 software TEBSG2.

For Alltrucks workshops: The ECUtalk® software is included automatically as part of the installation of t provided by the following link as it may result in software conflicts.

To download the software, please click on the following link:

[Knorr-Bremse Trailer ECUtalk® software](#)

Best regards,
Knorr-Bremse Systems for Commercial Vehicles

Setup_TEBSG2_FULLLV3.12.24.2

↑ Setup_TEBSG2_FULLLV3.12.24.2.zip

Name

..

SetupTEBSG2v3.12.24.2.exe

6. PIN for the Diagnostic Software for TEBS G2 (charges apply)

If you have registered for obtaining a PIN for the diagnostic software "ECUtalk® TEBS G2", you will receive confirmation a few moments later (see **fig. 6a**).

In the next days you will receive the requested PIN (license) via email (see **fig. 6b**)

Please be aware that we will only provide the PIN (license) if you have participated in Knorr-Bremse recognised training for using the diagnostic software "ECUtalk® TEBS G2".

6a. Email Order Confirmation

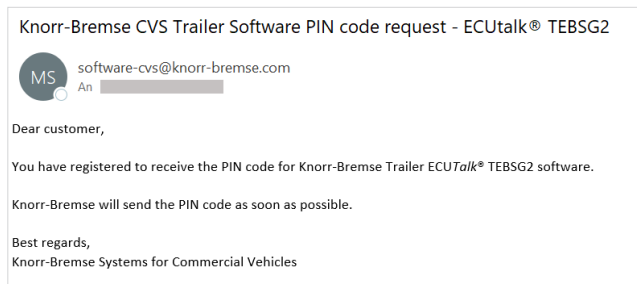

6b. Email PIN Delivery

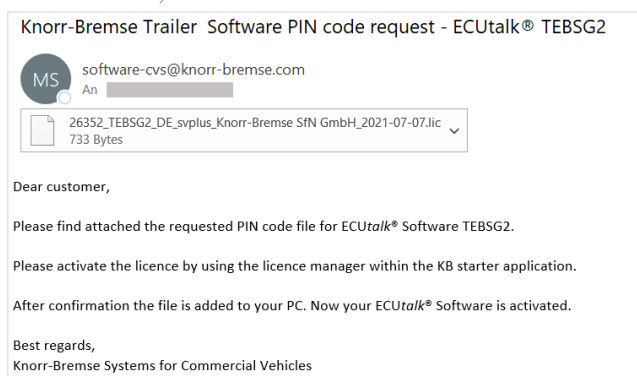

7. Installation of the PIN for the Diagnostic Software for TEBS G2

The license can now be installed from the installed Diagnostic Software "KB Starter" in the menu point "License manager" (see **fig. 7**).

Note:

Please consider that you only save the PIN in a folder on the PC which only you have access to in order to prevent misuse by untrained personnel.

Please be aware that it is not allowed to conduct a self-employed training for a colleague. Each owner of a PIN (license) must have participated in a TEBS G2 training course.

7. Update Information Service Confirmation

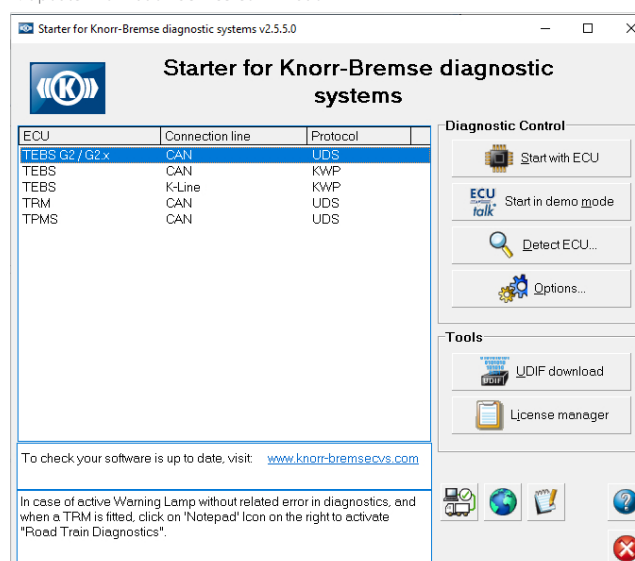

8. Information to Training

For more details of training courses, go to "mytruckservices.knorr-bremse.com" and select "TRAINING".

Amongst other things, Knorr-Bremse offers, Training with PIN authorisation: **"TEBS G2 Training"**

Training Portal: using the online service is a safe and convenient way to register for a training course. Confirmation and invitation are sent via email (see **fig. 8a**).

Online Training

To extend the time-limited PIN, the user of the diagnostic software can register for the "TEBS G2 update" eLearning.

After successfully completing the test, a certificate is sent to the user.

The conditions for extending the PIN are thus fulfilled and the form can be filled out (see **fig. 8b**).

8a. Information to Training

8b. eLearning

KEEP IT RUNNING



Knorr-Bremse Systems for Commercial Vehicles
Moosacher Strasse 80 | 80809 Munich | Germany
Tel: +49 89 3547-0
Fax: +49 89 3547-2767
truckservices.knorr-bremse.com

Note

All information is subject to change. A printed version of this document may therefore not correspond to the latest revision. To obtain the latest version, please visit our website truckservices.knorr-bremse.com or contact a Knorr-Bremse representative in your area.

If service work is carried out on a vehicle based on information provided herein, it is the responsibility of the workshop to ensure the vehicle is fully tested and in full functional order before the vehicle is returned into service. Knorr-Bremse accepts no liability for problems caused as a result of appropriate tests not being carried out.

Up-to-date information on our products can be found on our website truckservices.knorr-bremse.com

Copyright © Knorr-Bremse AG

All rights reserved, including industrial property rights applications. Knorr-Bremse AG retains any power of disposal, such as for copying and transferring.

Disclaimer

The information contained herein is intended for the exclusive use of trained persons within the commercial vehicle industry, and must not be passed on to any third party. All recommendations regarding products and their servicing or usage are with reference to Knorr-Bremse products and should not be considered applicable to products from other manufacturers. This information does not purport to be all-inclusive and no responsibility is assumed as a result of its use. We cannot accept any liability nor offer any guarantee regarding data accuracy, completeness or timeliness. The information does not represent any guarantee or ensured characteristics of the Products or Systems described. No liability can be accepted based on the information, its use, recommendations or advice provided. In no event may we be held liable for any damage or loss except in the case of wilful intent or gross negligence on our part, or if any mandatory legal provisions apply. This disclaimer is an English translation of a German text, which should be referred to for all legal purposes. Any legal disputes arising from the use of this information shall be subject to German law.